

# UNITED STATES PUBLIC LAND SURVEY CORNER CERTIFICATE OF

Land Survey Monuments situated in Section 11, Township 74N, Range 18W, of the Fifth Principal Meridian, Marion County, Iowa.  
Previously recorded in --- in County Recorders Office.

(book, page, document number, etc.)

(Show reason for preparing this certificate, the evidence and detailed procedures used in establishing the corner positions and monumentation found or placed.)

Monument Description and Remarks: Found 20" x 12' x 10" stone partially under and on N. side of tree.  
This stone believed to be the N. stone referred to in 12/15/1939 WPA notes and ties. WPA concrete monument  
believed to be under tree or obliterated. Set 5/8" x 18" orange plastic capped rebar, #7995, on  
north side of stone. Stone is 0.60 feet north of corner based on N-S and E-W fence intersection.  
This corner was used to establish the E. 1/4 Corner of Sec. 11 for a Plat of Survey for Parcel A in the SE 1/4  
of the SE 1/4 of Sec. 11.

## PLAN VIEW

(Show a minimum of three reference ties to durable physical objects, relevant monuments and physical conditions that will enable recovery of the corner.)

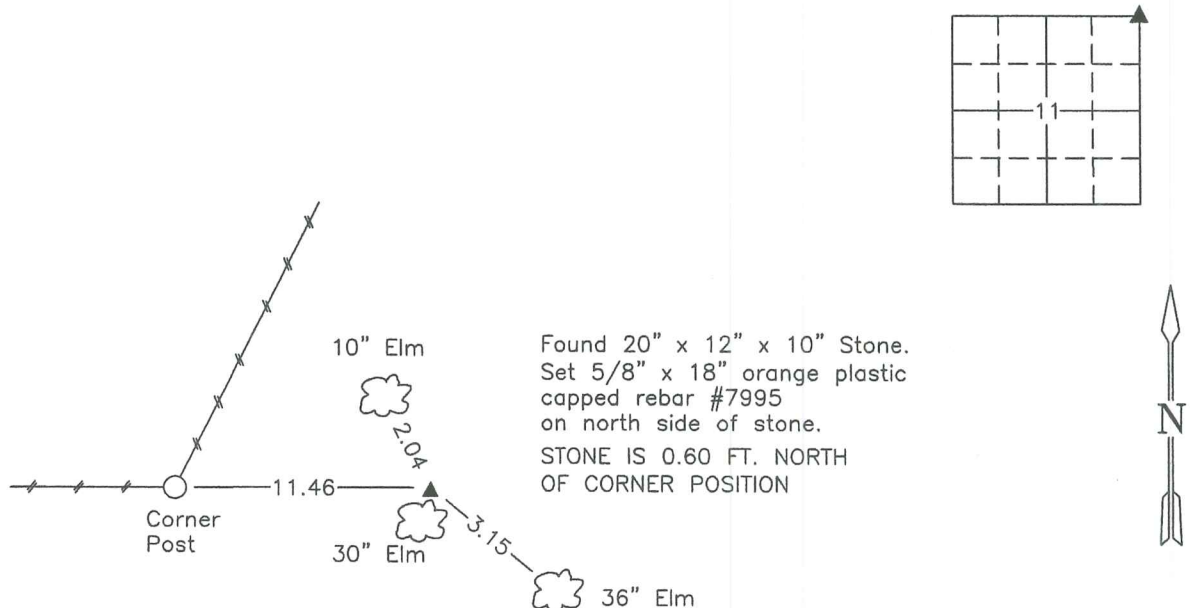

NE Corner Section 11

NOTE: ALL TIES TO BRASS DISK UNLESS NOTED.

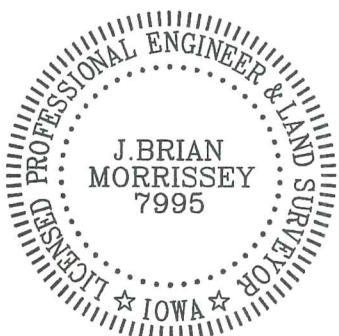

I hereby certify that this land surveying document was prepared and the related survey work was performed by me or under my direct personal supervision and that I am a duly Licensed Land Surveyor under the laws of the state of Iowa.

Signature: J. Brian Morrissey Date: 12/30/14  
J. Brian Morrissey

License number 7995.  
My license renewal date is December 31, 2015

N.E. Cor. 11 T-74N R-18W

Found 2 stones 20"x12"x10"  
With X on top and 20"x8"x6"  
2-2" round tile - Watkins

Set C.M. with 2-2" tile under  
N&S, one stone on North and one  
on East sides of C.M.

N.E. Cor. 11 T-74N R-18W

Set 12-15-39

By Howard Kennedy

Sam Wells

Hal Mitchell

