

SET SK4 COR. 2636.7' WEST OF
SE COR SEC. 5. AS SHOWN ON
SURVEY PLAT FILED AUG. 17, 1854
PERFORMED BY F.M. FINISH
BY WILLIS S. BIDDLE R.L.S. 6923

SK4 COR SEC. 5 - 74-18

78

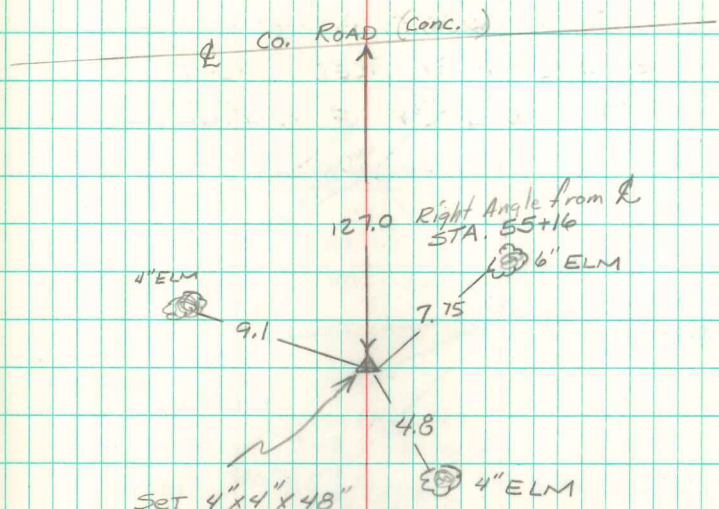

SET 4"X4"X48"
CM FLUSH
CM is painted Orange w/ Re-bar in center.
Steel Fence post beside CM.
CM is on Top of job pile

BY GARDEN ENG
AUG 3, 1977

Found 4/18/94
Pregon & Vande Veer