

KAREN SCHWANEBECK, RECORDER
MARION COUNTY IOWA

Prepared by Abie C. Davis, P.E. & L.S., 1428 Oregon St., Knoxville, IA 50138 (641) 842-5863

UNITED STATES PUBLIC LAND SURVEY CORNER CERTIFICATE

OF
Land survey Monuments situated in Section 4, Township 74N, Range 19W, of the Fifth Principal Meridian, Marion County, Iowa.

Previously recorded in N/A in County Recorders Office.
Show reason for preparing this certificate, the evidence and detailed procedures used in establishing the corner positions and monumentation found or placed (book, page, document number, etc.)

Monument Description and Remarks: Found CM 20" deep. Set 5/8" Iron Pin on north side CM

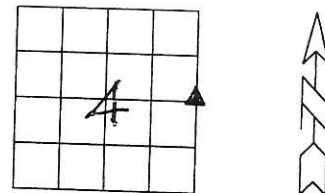

PLAN - VIEW

(Show a minimum of three reference ties to durable physical objects, relevant monuments and physical conditions that will enable recovery of the corner.)

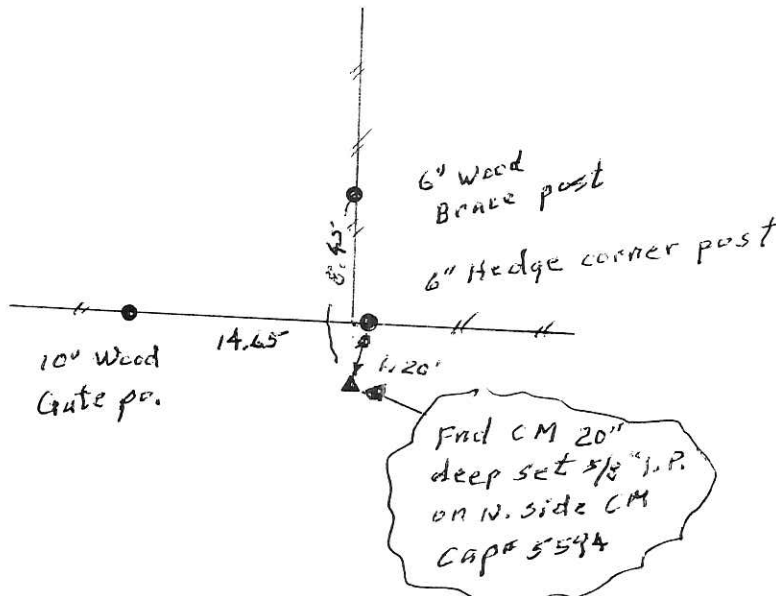

I hereby certify that the survey work was completed and this land surveying document was prepared by me or under my direct personal supervision and that I am a duly licensed land surveyor under the laws of the state of Iowa

Signature: Abie C. Davis
Abie C. Davis, P.E. & L.S.

Date: 5/8/2020 Reg. No. 5594

My license renewal date is December 31, 2021

SEAL



List Corners to be Indexed

Corners	Section	Twp	Range
E 4	4	74N	19W

Rd. & Cash - Ret Abie Davis

Found 2-2" D. Tile on END

Lowered 1-D. Tile in orig Pos.
& set c.m.

c.m. 12" Deep

E 1/4 Cor 4-74-19

Set - 6-18-41

Notes - w. g. nall

