

KAREN SCHWANEBECK, RECORDER  
MARION COUNTY IOWA

Prepared By: J. Brian Morrissey, Morrissey Surveying & Consulting, LLC, 1405 Hwy. G28, Otley, Ia. 50214, 515-480-2531

# UNITED STATES PUBLIC LAND SURVEY CORNER CERTIFICATE OF

Land Survey Monuments situated in Section 4, Township 74N, Range 19W, of the Fifth Principal Meridian, Marion County, Iowa.  
Previously recorded in N/A in the County Recorder's Office.  
(book, page, document number, etc.)

(Show reason for preparing this certificate, the evidence and detailed procedures used in establishing the corner positions and monumentation found or placed.)

Monument Description and Remarks: Found 5/8" yellow plastic capped rebar, P.L.S. #5594, at fence to north and centerline of Rutledge St., as per Plat of Survey recorded in Bk. 2020, P. 2463. Accepted position.  
No previous Certificate of record.

This Corner was used for a Plat of Survey in Sections 3 & 4, recorded in Bk. 2021, P. 1458.

## PLAN VIEW

(Show a minimum of three reference ties to durable physical objects, relevant monuments and physical conditions that will enable recovery of the corner.)

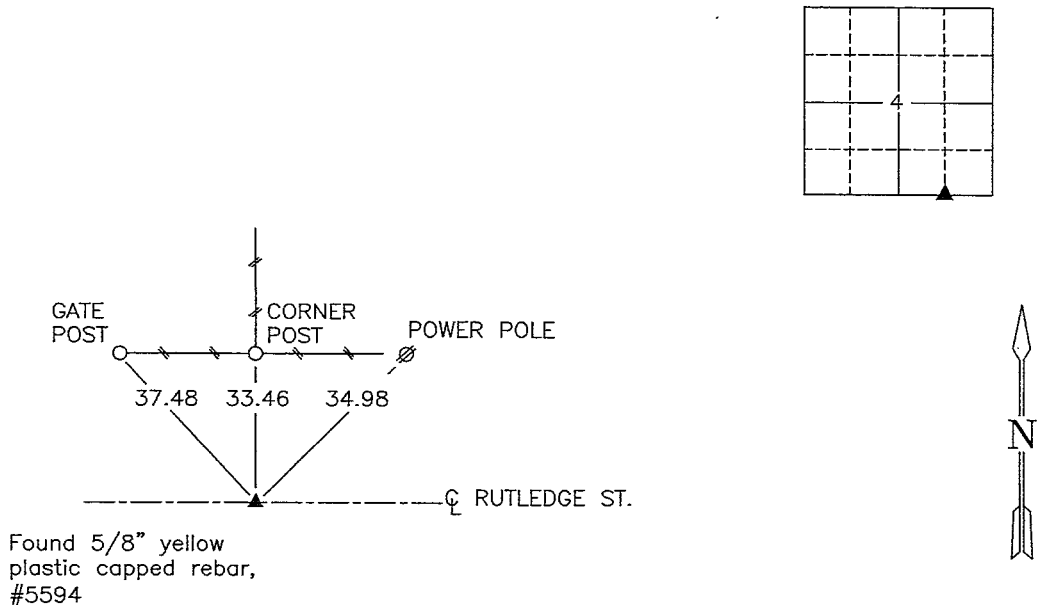

Found 5/8" yellow plastic capped rebar, #5594

SW Cor., SE 1/4 of the SE 1/4, Section 4

Date of Survey: 3/13/21

NOTE: ALL TIES TO EXISTING 'X' NAILS.



I hereby certify that this land surveying document was prepared and the related survey work was performed by me or under my direct personal supervision and that I am a duly Licensed Land Surveyor under the laws of the state of Iowa.

Signature: J. Brian Morrissey Date: 3/15/21  
J. Brian Morrissey

License number 7995. My license renewal date is December 31, 2021 1075-20-1/1

*Ad. # 7- CW, Ret Brian Morrissey*

5 $\frac{1}{4}$  - S.E.  $\frac{1}{4}$  Sec 4-74-19

