



Document 20-5864

Book 2020 Page 5864 Type CORNR Pages 1
Date 10/12/2020 Time 1:19 PM
Rec Amt \$7.00

KAREN SCHWANEBECK, RECORDER
MARION COUNTY IOWA

Prepared by Abie C. Davis, P.E. & L.S., 1428 Oregon St., Knoxville, IA 50138 (641) 842-5863

UNITED STATES PUBLIC LAND SURVEY CORNER CERTIFICATE OF

Land survey Monuments situated in Section 10, Township 74N, Range 19W, of the Fifth Principal Meridian, Marion County, Iowa.

Previously recorded in N/A in County Recorders Office.
(book, page, document number, etc.)
Show reason for preparing this certificate, the evidence and detailed procedures used in establishing the corner positions and monumentation found or placed

Monument Description and Remarks: Found no evidence of corner set Nov. 29, 1939, set corner on E road on split of fences and 2640.0' W. of N4.

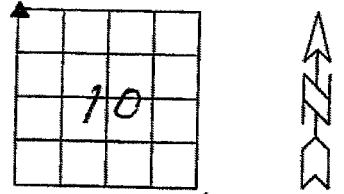

PLAN - VIEW

(Show a minimum of three reference ties to durable physical objects, relevant monuments and physical conditions that will enable recovery of the corner.)

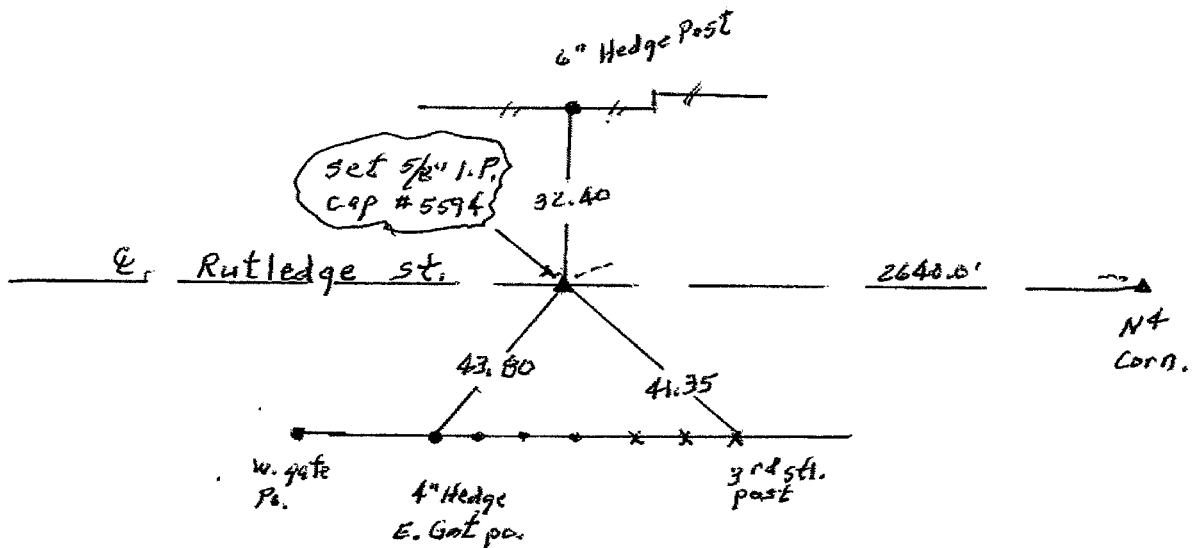

I hereby certify that the survey work was completed and this land surveying document was prepared by me or under my direct personal supervision and that I am a duly licensed land surveyor under the laws of the state of Iowa

Signature: Abie C. Davis
Abie C. Davis, P.E. & L.S.

Date: 10/12/2020 Reg. No. 5594

My license renewal date is December 31, 2021

SEAL

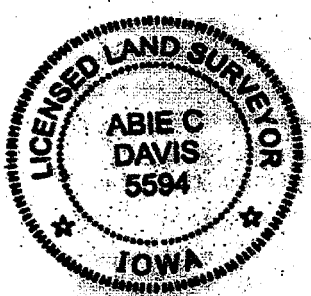

List Corners to be Indexed			
Corners	Section	Twp	Range
NW	10	74N	19W

pal. # 7 - each. Rut Abie Davis

Found yellow sandstone 4"x6"x10" &
1-qt of Crockery

Placed Crockery under c.m.
Sandstone on N. side

N.E. Cor 9-74-19
Set - Nov - 29-39
Notes: Jackson

