



Document 22-2233

Book 2022 Page 2233 Type CORNR Pages 1  
Date 4/25/2022 Time 2:15 PM  
Rec Amt \$7.00

NAOMI ELLIS, RECORDER  
MARION COUNTY IOWA

Prepared By: J. Brian Morrissey, Morrissey Surveying & Consulting, LLC, 1405 Hwy. G28, Otley, Ia. 50214, 515-480-2531

# UNITED STATES PUBLIC LAND SURVEY CORNER CERTIFICATE OF

Land Survey Monuments situated in Section 7, Township 75N, Range 19W, of the Fifth Principal Meridian, Marion County, Iowa.  
Previously recorded in Bk. 1, P. 238 in the County Recorder's Office.  
(book, page, document number, etc.)

(Show reason for preparing this certificate, the evidence and detailed procedures used in establishing the corner positions and monumentation found or placed.)

Monument Description and Remarks: Found 5/8" red plastic capped rebar, P.L.S. #19968. Accepted position. Communicated with P.L.S. #19968 and previous monument(spike) was gone and new monument was set using Certificate of record, however no new Certificate was prepared by P.L.S. #19968. Some of the ties on the Certificate of record had been altered or obliterated.

This Corner was used for a Plat of Survey in the S 1/2 of the SW 1/4 of Sec. 7.

## PLAN VIEW

(Show a minimum of three reference ties to durable physical objects, relevant monuments and physical conditions that will enable recovery of the corner.)

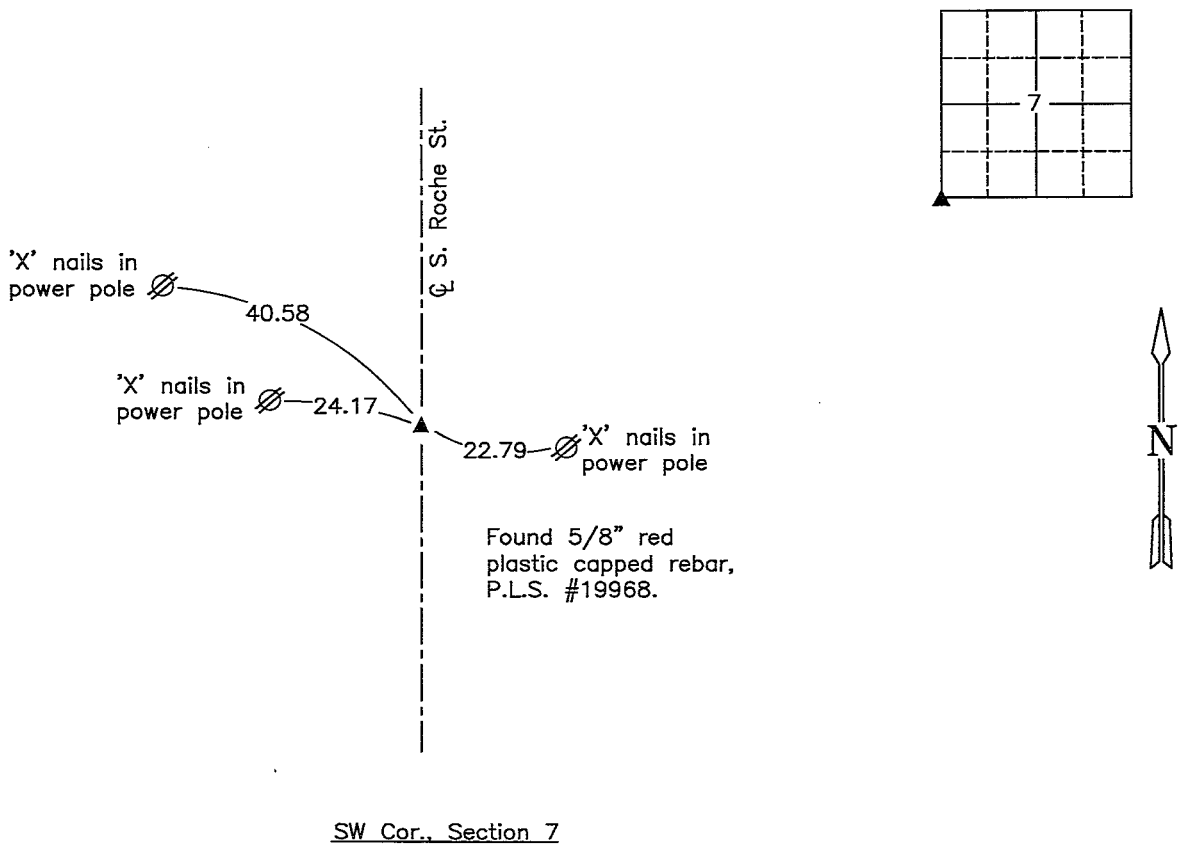

Date of Survey: 1/13/22

NOTE: ALL TIES TO BRASS DISK OR YELLOW/ORANGE SURVEY MARKER UNLESS NOTED.

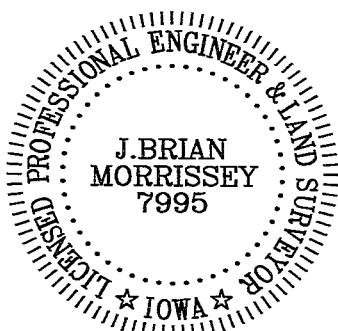

I hereby certify that this land surveying document was prepared and the related survey work was performed by me or under my direct personal supervision and that I am a duly Licensed Land Surveyor under the laws of the state of Iowa.

Signature: J. Brian Morrissey Date: 4/11/22  
J. Brian Morrissey

License number 7995.

My license renewal date is December 31, 2023

1150-21-1/2

P.L.S. #7995 OK - R.L. Morrissey Surveying

Restablished on old Fence Line  
on Double  $\frac{1}{4}$  measurement From  
South & From West.

Set C.M. over 1-2" HorseShoe  
Tile, Put a Granit Rock  
12" X 10" X 4" on Top C.M.

2631.6 North of East  $\frac{1}{4}$  cor 13  
2612.0 East " C.M. at North  $\frac{1}{4}$  Cor 13.  
2649.0 to E  $\frac{1}{4}$  Cor sec 12

N.E. Cor sec 13-75-20

Set! Dec 3-1941

Notes! Kennedy - Wells, Shore  
& Keith

