

INDEX LEGEND

COUNTY: MARION
SECTION: 14, T-75N, R-20W
CORNER: CENTER

SURVEYOR & SURVEY COMPANY:
Jason S. Lowry, P.L.S.
Lowry Land Services, L.L.C.
752 Diamond Trail Rd., Searsboro, Iowa 50242

PREPARED BY AND RETURN TO:
Jason S. Lowry, P.L.S.
752 Diamond Trail Rd., Searsboro, Iowa 50242
(641) 521-1160, lowrylandservices@gmail.com

Instr. Number: 22-267
BK: 2022 PG: 267
Recorded: 1/14/2022 at 10:52:18.0 AM
County Recording Fee: \$7.00
Iowa E-Filing Fee: \$3.13
Combined Fee: \$10.13
Revenue Tax:
KAREN SCHWANEBECK, RECORDER
Marion County, Iowa

UNITED STATES PUBLIC LAND SURVEY CORNER CERTIFICATE
Land Survey Monuments situated in Section 14, Township 75 North, Range 20 West of the Fifth Principal Meridian, Marion County, Iowa. Not previously recorded.

MONUMENT DESCRIPTION & REMARKS

Center-- Found 3/4" iron pin using ties from Co. Engineer's Office.

No certificate of record. This corner was used for a plat of survey in the NW 1/4 of the SE 1/4 of Section 14.



PLAN VIEW

No Scale

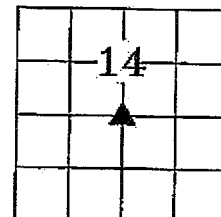

CENTER
Section 14

Found 3/4" iron pin.

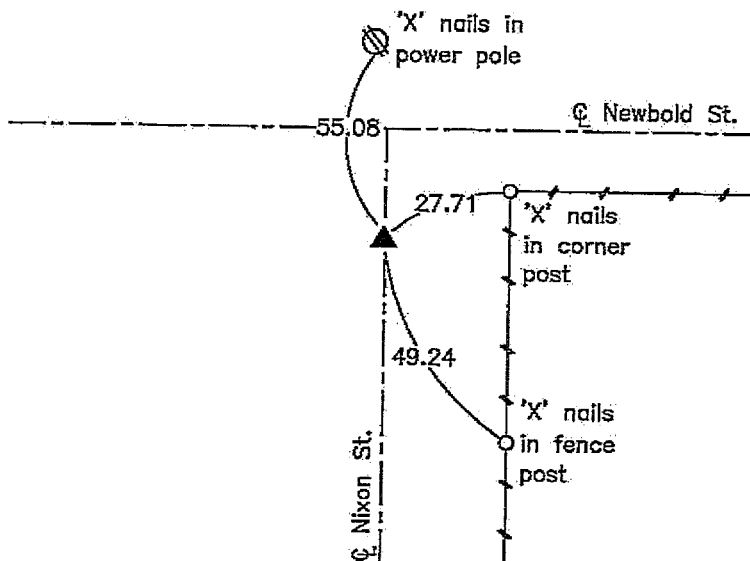

NOTE: ALL TIES ARE PLUMB MEASUREMENTS TO ORANGE SURVEY MARKER UNLESS NOTED.

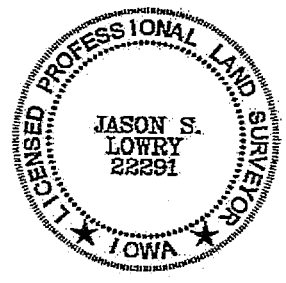

I hereby certify that this land surveying document was prepared and the related survey work was performed by me or under my direct personal supervision and that I am a duly Licensed Land Surveyor under the laws of the State of Iowa.

My license renewal date is 12/31/2023

Pages covered by this seal: 1 - 1

LEGEND

- ▲ Section Corner Found
- △ Section Corner Set
- Existing Fence

LAND CORNERS TO BE INDEXED

Land Corner	Section	Township	Range
Center	14	75	20

Jason S. Lowry
Jason S. Lowry Iowa Lic. No. 22291 1/14/22
Date

Center of Sec 14, 75-20

N

