

INDEX LEGEND

COUNTY: MARION  
SECTION: 14, T-75N, R-20W  
CORNER: S 1/4 COR.

SURVEYOR & SURVEY COMPANY:  
Jason S. Lowry, P.L.S.  
Lowry Land Services, L.L.C.  
752 Diamond Trail Rd., Searsboro, Iowa 50242

PREPARED BY AND RETURN TO:  
Jason S. Lowry, P.L.S.  
752 Diamond Trail Rd., Searsboro, Iowa 50242  
(641) 521-1160, lowrylandservices@gmail.com

Instr. Number: 22-265  
BK: 2022 PG: 265  
Recorded: 1/14/2022 at 10:52:16.0 AM  
County Recording Fee: \$7.00  
Iowa E-Filing Fee: \$3.13  
Combined Fee: \$10.13  
Revenue Tax:  
KAREN SCHWANEBECK, RECORDER  
Marion County, Iowa

**UNITED STATES PUBLIC LAND SURVEY CORNER CERTIFICATE**

Land Survey Monuments situated in Section 14, Township 75 North, Range 20 West of the Fifth Principal Meridian, Marion County, Iowa. Not previously recorded.

**MONUMENT DESCRIPTION & REMARKS**

S 1/4 Cor.- Found 5/8" rebar over concrete monument using ties from Co. Engineer's Office.

No certificate of record. This corner was used for a plat of survey in the NW 1/4 of the SE 1/4 of Section 14.

PLAN VIEW

No Scale

S 1/4 Corner  
Section 14

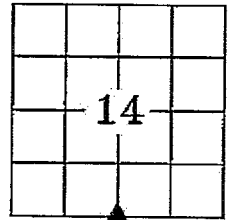

Found 5/8" rebar over concrete monument.

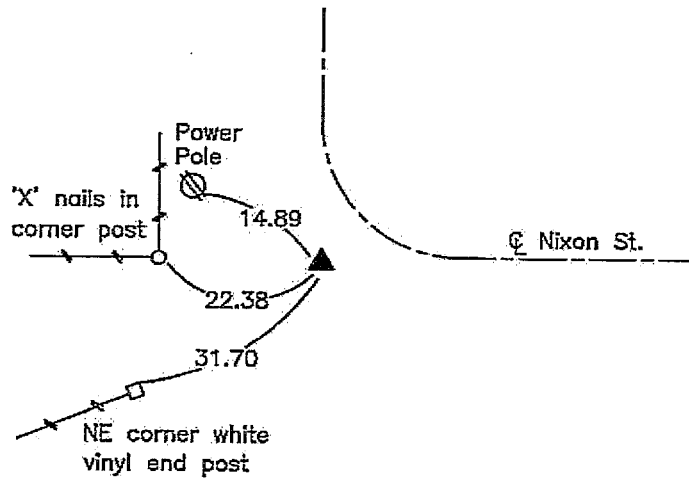

NOTE: ALL TIES ARE PLUMB MEASUREMENTS TO ORANGE SURVEY MARKER UNLESS NOTED.



I hereby certify that this land surveying document was prepared and the related survey work was performed by me or under my direct personal supervision and that I am a duly Licensed Land Surveyor under the laws of the State of Iowa.

My license renewal date is 12/31/2023

Pages covered by this seal: 1 - 1

*Jason S. Lowry*  
Jason S. Lowry

Iowa Lic. No. 22291

1/14/22  
Date

LEGEND

- ▲ Section Corner Found
- △ Section Corner Set
- Existing Fence

LAND CORNERS TO BE INDEXED

Land Corner	Section	Township	Range
S 1/4 Corner	14	75	20

LOWRY LAND SERVICES, L.L.C.

752 DIAMOND TRAIL RD., SEARSBORO, IOWA 50242, 641-521-1160

PROJ. NO. 0822

DATE OF SURVEY: 01/03/22

CERT NO. 4/6

Found sandstone 15" x 12" x 3"  
2-2" round tile,

set. c.m. over 1-2" round tile  
& placed stone on North side c.m.

N $\frac{1}{4}$  Cor 23-75-20

Set- 6-20-40

(Notes: Wignall)

