

Found Granit Rock 12"x8"x6" &
1-4" Drain Tile

Set C.M. over 1-2" round Tile &
Put Rock on top C.M.

N $\frac{1}{2}$ Cor 36-75-20

Set - 10-27-41

Notes: Kennedy

Party: Wells, Luther

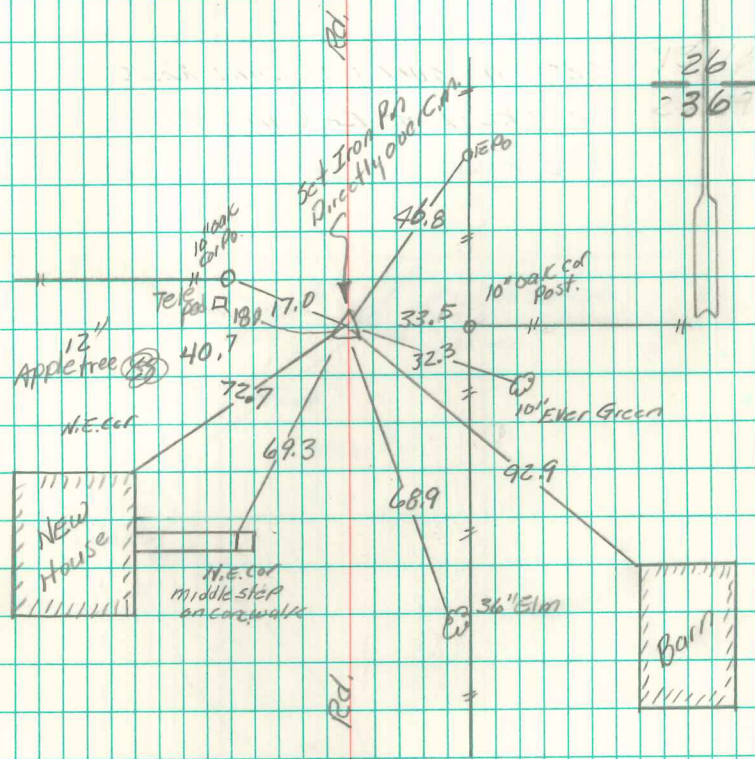

Found & Reticed

8-13-62 #

7/2/98

Found Large Sandstones 12" Below
surface 4 Feet E. of West Sho.
of Road.

set c.m.

322.8' E. of T Iron Highway
R.O.W. Marker.

N. 1/4 cor. set 36-75-20

Set: —

Notes: Wells & Luther

30

