

N $\frac{1}{2}$  Cor Sec 7-75-20  
 Set: APR 19-1942  
 Notes: Kennedy - Wells, Mass.

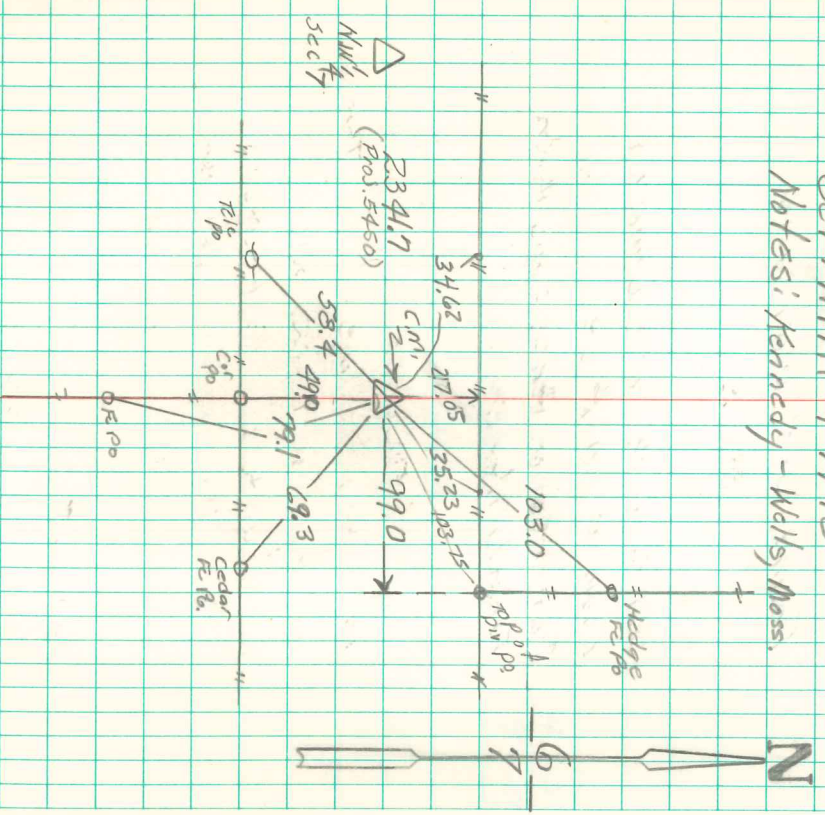

Found broken tile over aupa conc manure.  
 Found 5/8" iron pin w/ Aluminum tags  
 L.S. # 6707 Above.  
 4/14/2000 Z.P.O.T

Reestablished 2640.0 From Ctr Sec.  
 South 1339.0' East of  $\frac{1}{4}$  cor. Fence  
 North 1320.0 North  $\frac{1}{4}$  stone 2640.0'  
 North of Center Sec Fence Ran  
 Line E. & West between sec. cor.  
 Searched on Fence Line North  
 From Center sec.

Found No Evidence except sandstone  
 in North Fence line probably Thrown  
 out by Road work. set cor. on  
 Prop. distances East & West &  
 double the distance. Return on  
 center sec 7  $\frac{1}{4}$  corner.  
 Set C.M. over 1-4" Drain tile  
 Put a sand stone 18" x 12" x 8"  
 on top C.M.

Set C.M. over 1-4" Drain Tile  
 " 18" x 12" x 8" Sandstone Top C.M.

N $\frac{1}{2}$  Cor 7-75-80  
 Set - APR. 19-1942  
 Notes: Kennedy  
 Party: Wells, Moss

