

601959



Document 22-2882
Book 2022 Page 2882 Type CORNR Pages 1
Date 5/31/2022 Time 2:35 PM
Rec Amt \$7.00

G GARDEN & ASSOC. P.O. Box 451, Oskaloosa, Iowa 52577-0451 Phone: (641)672-2526
NAOMI ELLIS, RECORDER
MARION COUNTY IOWA

UNITED STATES PUBLIC LAND SURVEY CORNER CERTIFICATE

OF

Land Survey Monuments situated in Section 1, Township 75, Range 21, of the Fifth Principal Meridian, MARION County, Iowa. Previously recorded in N/A in County Recorder's Office.

Monument Description and Remarks: SEE BELOW

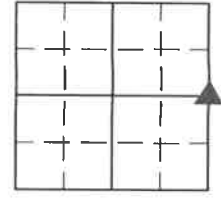

E. 1/4 CORNER

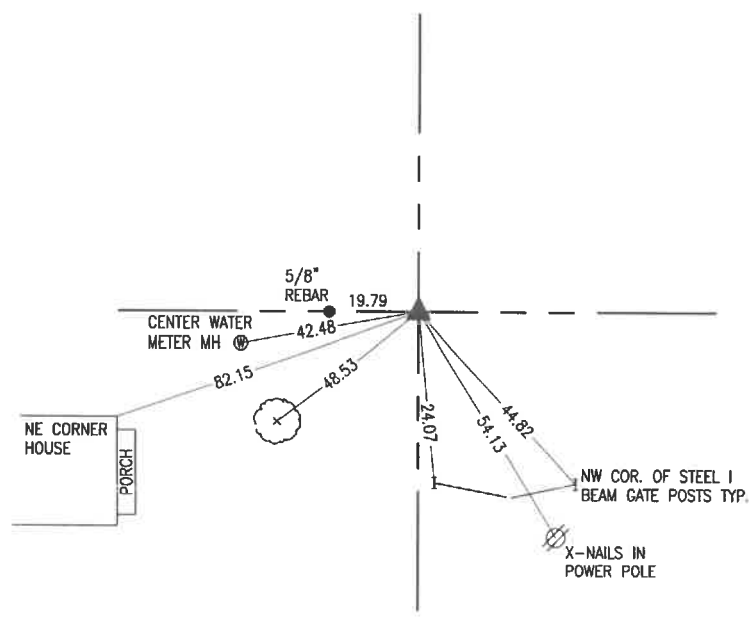

PLS# 5594 FOUND 5/8" REBAR AT THIS LOCATION AS SHOWN ON PLAT OF SURVEY RECORDED IN BOOK 2008, PAGE 6284. SAID REBAR WAS MISSING.
DUG AND FOUND STONE 12" X 8" X 6" 1.6' DEEP IN EAST SHOULDER ROCK DRIVE. SET 5/8" X 30" REBAR W/ YPC #11420 ON NORTH SIDE STONE. SET 80D SPIKE ABOVE STONE.

I hereby certify that this land surveying document was prepared and the related survey work was performed by me or under my direct personal supervision and that I am a duly licensed Professional Land Surveyor under the laws of the State of Iowa.

Gary Wayne Keith 25 May 2022
Gary Wayne Keith, P.L.S. Date
License number: 11420
My license renewal date is December 31, 2022

SEAL



List Corners to be Indexed			
Corners	Section	Township	Range
E. 1/4 CORNER	1	75	21

Pd \$17.00 Ck - Ret G&A Env.

Found granit rock 12"x8"x6"
L. Iron 30" long.
Right where we set Mon.

Set Mon. L. Iron on north side
Mon. Top Mon. 15" below top
road bed.

54 Cor. 1-75-21
Set: 10-11-40
Party: Wells, Burrus,
Crozier, Hewitt.

Notes: Kennedy,

N

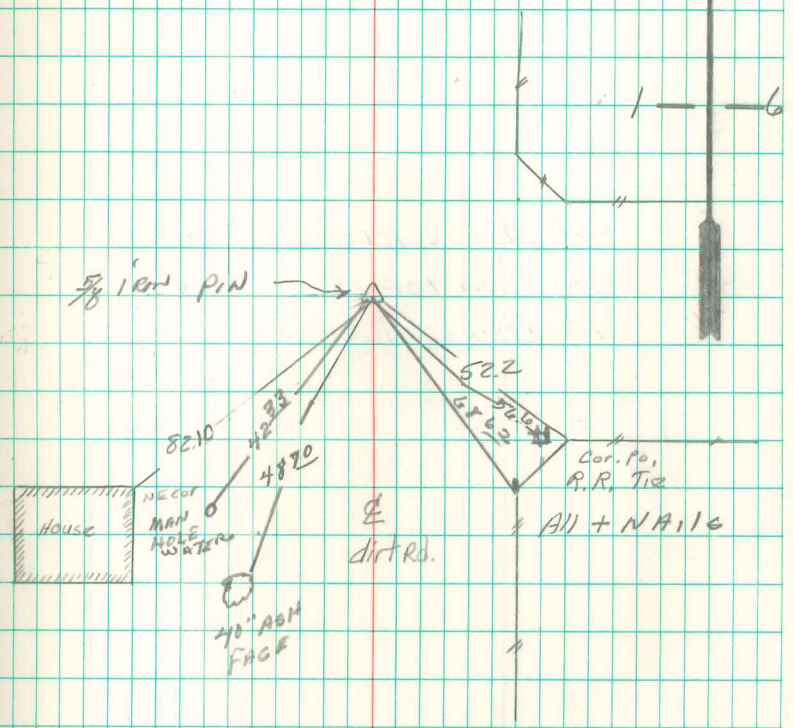

RETIRED 1 JUNE 93
IDOT
9/2/97 Abie Davik
4/14/2000 I.D.O.T.