

7/8/91 - Fnd. CM 33" Deep

Set 3/4" x 20" Pipe Above
Set 1/2" x 12" Rebar 2" Deep

SE Corner
Sec. 31-77-19

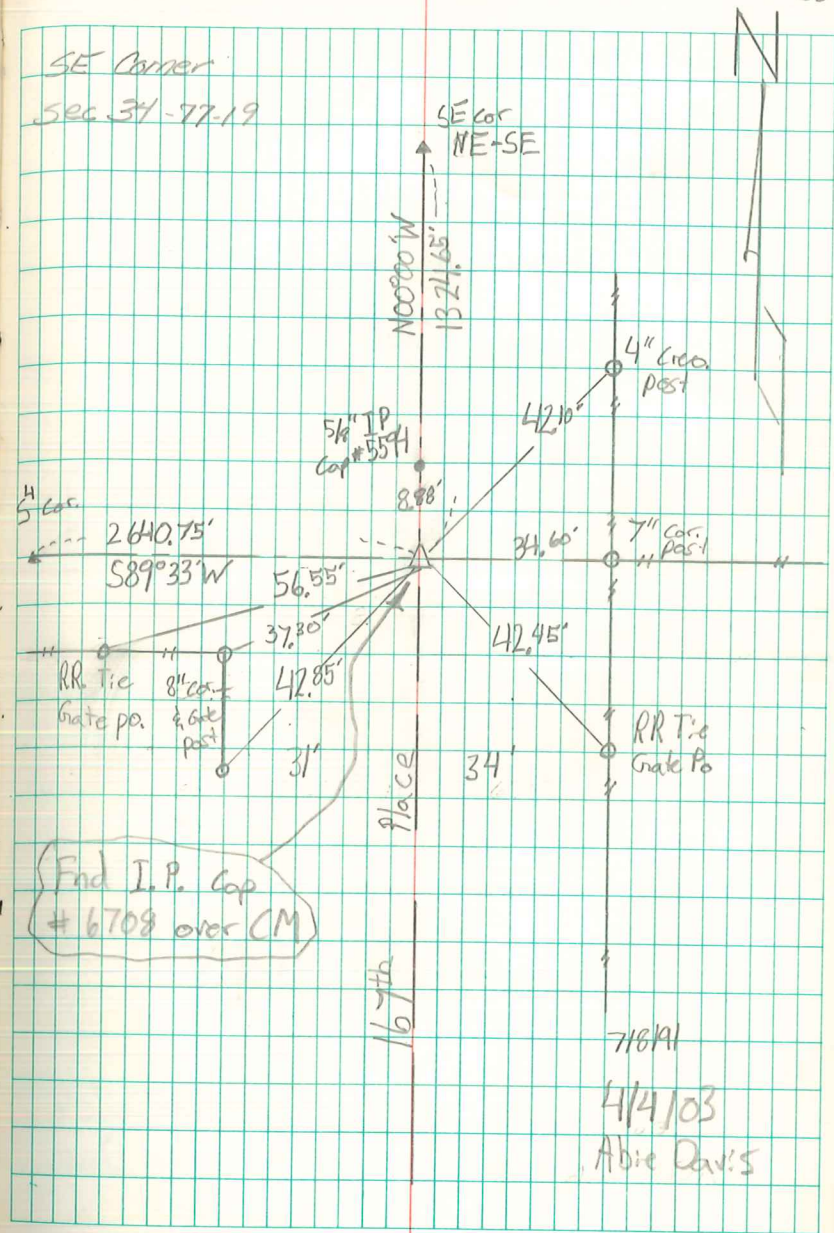

Fnd I.P. Cap
6708 over CM

Found field boulder 8" x 6" x 4"
1-3" Ω tile broken & 1-3" ϕ tile.

Set CM, over tile Horiz. N. & S.
stone on N. side.

N.E. Cor. 3-76-19

DL Thomas

Set: 11-16-39

Notes: Signal 11

Kennedy, Frazier, & Burris

TIES ENTERED Jan 15, 1970