



Document 20-373

Book 2020 Page 373 Type CORNR Pages 1  
Date 1/24/2020 Time 10:23 AM  
Rec Amt \$7.00



GARDEN & ASSOC.

P.O. Box 451, Oskaloosa, Iowa 52577-0451 Phone: (641)672-2526

KAREN SCHWANEBECK, RECORDER  
MARION COUNTY IOWA

UNITED STATES PUBLIC LAND SURVEY CORNER CERTIFICATE

OF

Land Survey Monuments situated in Section 8, Township 76, Range 19, of the Fifth Principal Meridian, MARION County, Iowa. Previously recorded in NO CERTIFICATE OF RECORD in County Recorder's Office. Monument Description and Remarks: SEE BELOW

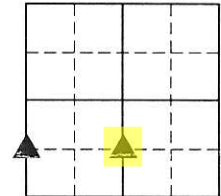

NW COR. SW-SW

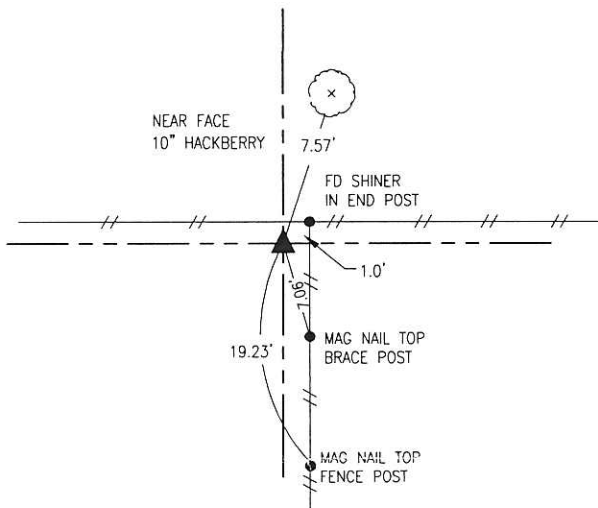

JANUARY 2019

FOUND 6" X 6" CONCRETE MONUMENT WITH 1/2" REBAR IN THE CENTER AT 3-WAY FENCE CORNER.

NE COR. SE-SW

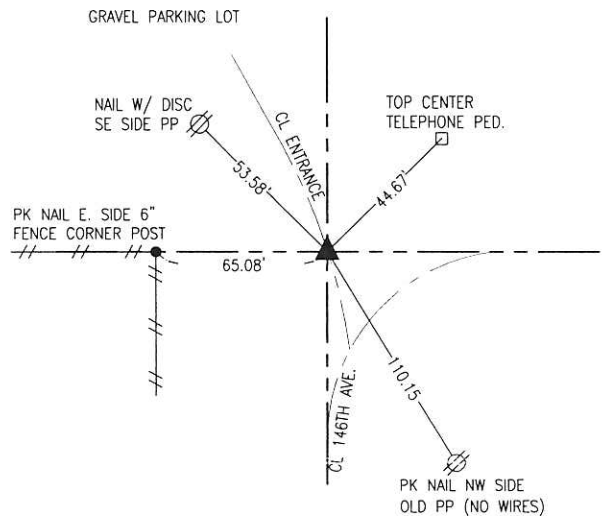

JAN. 9, 2020:

SET 5/8" X 30" REBAR WITH YELLOW PLASTIC CAP # 19960 USING DATA FROM COUNTY ENGINEER ROAD PLANS, AS BUILT CENTERLINES OF THE COUNTY ROADS AND FENCE EVIDENCE TO THE NORTH AND WEST.

I hereby certify that this land surveying document was prepared and the related survey work was performed by me or under my direct personal supervision and that I am a duly licensed Professional Land Surveyor under the laws of the State of Iowa.

*Bobby J. Maddaleno*

1-18-20

Bobby J. Maddaleno, P.L.S.

Date

License number: 19960

My license renewal date is December 31, 2021

SEAL



| List Corners to be Indexed |         |          |       |
|----------------------------|---------|----------|-------|
| Corners                    | Section | Township | Range |
| NW COR. SW-SW              | 8       | 76       | 19    |
| NE COR. SE-SW              | 8       | 76       | 19    |

RJ#7000X-Ref Coarden & Assoc. env