



Document 19-1738

Book 2019 Page 1738 Type CORNR Pages 1
Date 5/10/2019 Time 9:11 AM
Rec Amt \$7.00

KAREN SCHWANEBECK, RECORDER
MARION COUNTY IOWA

Prepared by Abie C. Davis, P.E. & L.S., 1428 Oregon St., Knoxville, IA 50138 (641) 842-5863

UNITED STATES PUBLIC LAND SURVEY CORNER CERTIFICATE OF

Land survey Monuments situated in Section 12, Township 76N, Range 20W, of the Fifth Principal Meridian, MARION County, Iowa.

Previously recorded in Bk 1, Pg 280 in County Recorders Office.

Show reason for preparing this certificate, the evidence and detailed procedures used in establishing the corner positions and monumentation found or placed

Monument Description and Remarks: Found Iron Pin
over conc. Man. Old ties were gone.
set out new ties.

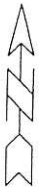
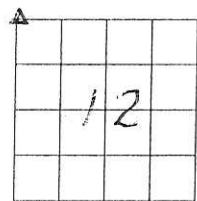

PLAN - VIEW

(Show a minimum of three reference ties to durable physical objects, relevant monuments and physical conditions that will enable recovery of the corner.)

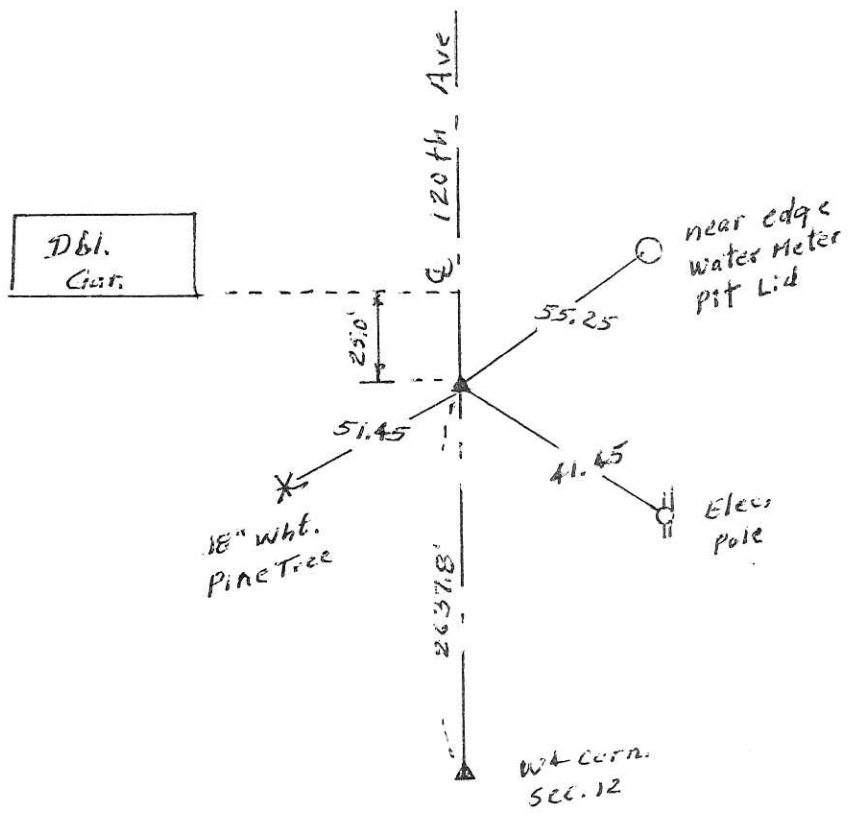

I hereby certify that the survey work was completed and this land surveying document was prepared by me or under my direct personal supervision and that I am a duly licensed land surveyor under the laws of the state of Iowa

Signature: Abie C Davis
Abie C. Davis, P.E. & L.S.

Date: 5/9/19 Reg. No. 5594

My license renewal date is December 31, 2019

SEAL



List Corners to be Indexed			
Corners	Section	Twp	Range
NW	12	76N	20W

PL \$700 Cash - Ret Abie Davis

Found 2x2" stake & 2-2" Horseshoe
tile & 6"x12"x18" sandstone.

set c.m.

N.E. Corsec 11-76-20

Set: Dec 28-39

Notes: Jackson-Thomas

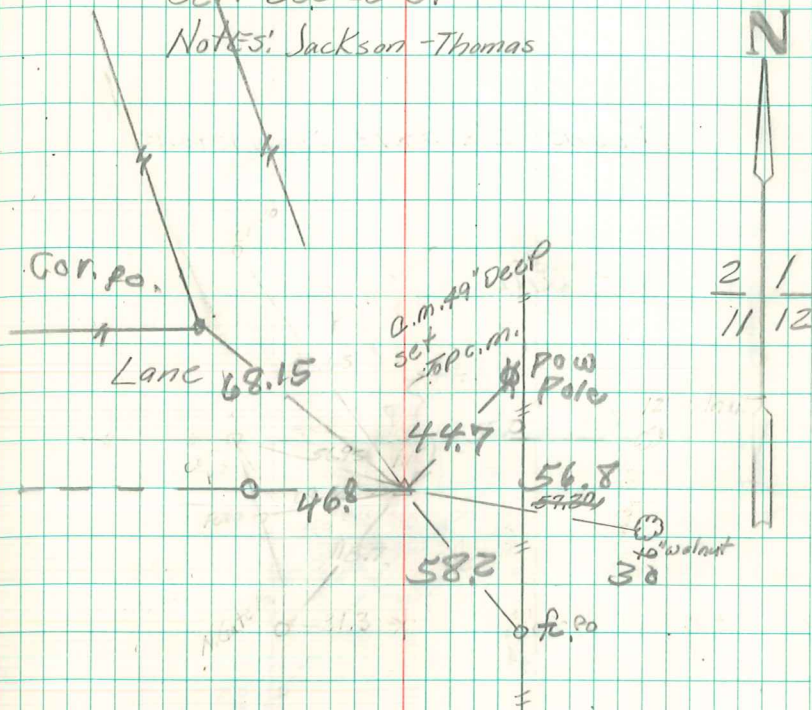

Found, May-1983
Iron Pin & 2" Hub Top c.m.
R.C.V.