



Document 18-633

Book 2018 Page 633 Type CORNR Pages 1
Date 2/16/2018 Time 10:20 AM
Rec Amt \$7.00

KAREN SCHWANEBECK, RECORDER
MARION COUNTY IOWA

Prepared by Abie C. Davis, P.E. & L.S., 1428 Oregon St., Knoxville, IA 50138 (641) 842-5863

UNITED STATES PUBLIC LAND SURVEY CORNER CERTIFICATE OF

Land survey Monuments situated in Section 7, Township 76N, Range 20W, of the Fifth Principal Meridian, Marion County, Iowa.

Previously recorded in N/A in County Recorders Office.

(book, page, document number, etc.)
Show reason for preparing this certificate, the evidence and detailed procedures used in establishing the corner positions and monumentation found or placed

Monument Description and Remarks: End 3/4" x 30" iron bolt on N. side broken off CM.

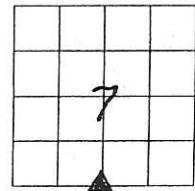

PLAN - VIEW

(Show a minimum of three reference ties to durable physical objects, relevant monuments and physical conditions that will enable recovery of the corner.)

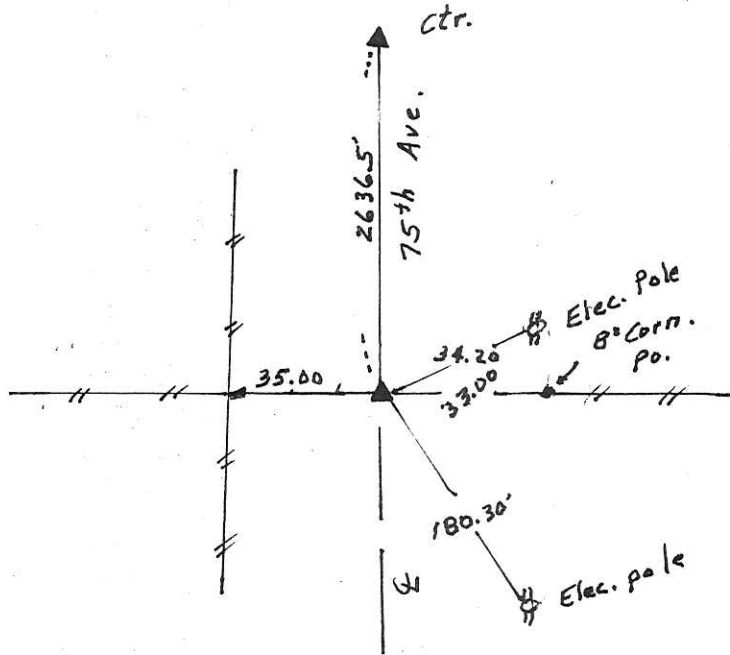

I hereby certify that the survey work was completed and this land surveying document was prepared by me or under my direct personal supervision and that I am a duly licensed land surveyor under the laws of the state of Iowa

Signature: Abie C. Davis
Abie C. Davis, L.S.

Date: 2/14/18 Reg. No. 5594

My license renewal date is December 31, 2019

SEAL

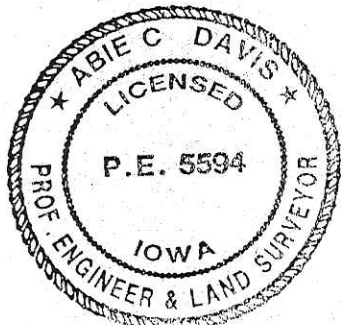

List Corners to be Indexed
Corners Section Twp Range

SE 7 76N 20W
CORN

PL \$700 Cash - Ret Abie Davis

I

Found 1-2" D Tile & 3/4" Iron Pin

Set c.m. over 1-2" D tile
Iron Pin on North side c.m.

N $\frac{1}{4}$ Cor 18-76-20

Set - 5-23-41

Notes: Kennedy

Party = Wells, Burrus, Glass

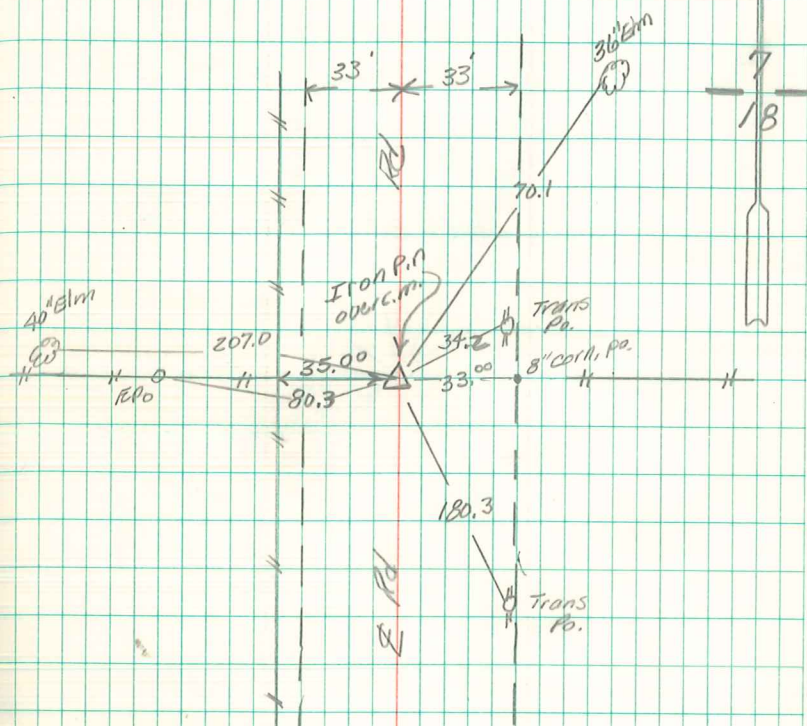

End c.m. w/ 9"

broken Top, Reset CM

Top 11 place 5" deep. Set

3/4" bolt x 30" on N. side 4" deep

Retied 12/2/96

Abie Davis