

Found scattered Pieces of Broken Tile
 & sand stone in south Grader ditch &
 bank slope. D. D. Hughes, Long Time
 owner of adjoining Land stated
 He has seen stone & Knows it to
 have been at this spot. Rankline
 thru ctr. sec 30, over stone & Tile
 at N $\frac{1}{4}$ Cor. of SE $\frac{1}{4}$, also Chained
 From these Points, Both Line &
 Chaining indicate this is True Cor.

Set c.m. over 1-2" D Tile
 Put a sand stone to P.C.M.

E $\frac{1}{4}$ Cor. 30-76-20

Set - 11-18-41

Notes - Kennedy

Party - Mandell, Moss, Palmer.

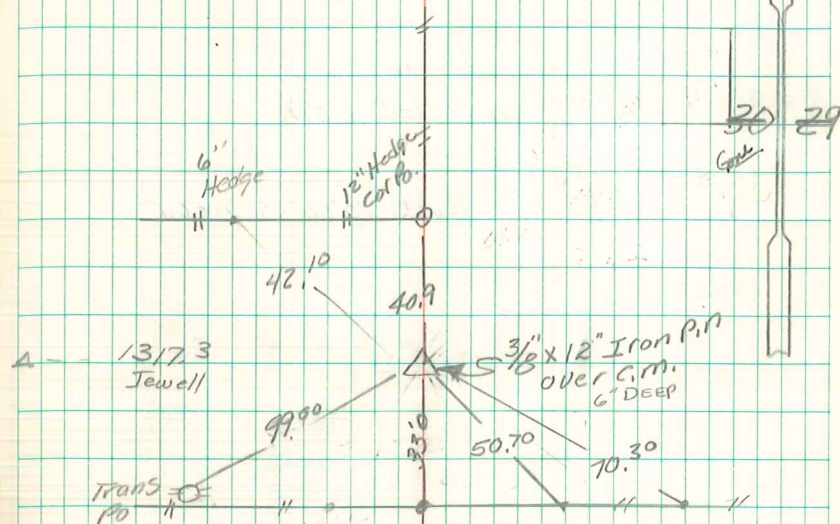

RETIED
 9/26/83 MM//
 RETIEd ABIE DAVIS
 2/18/91 11/9/07