

UNITED STATES PUBLIC LAND SURVEY CORNER CERTIFICATE OF

Land Survey Monuments situated in Section 36, Township 77N, Range 18W, of the Fifth Principal Meridian, Marion County, Iowa.
Previously recorded in n/a in the County Recorder's Office.
(book, page, document number, etc.)

(Show reason for preparing this certificate, the evidence and detailed procedures used in establishing the corner positions and monumentation found or placed.)

Monument Description and Remarks: Found 1.5" pipe with yellow plastic cap, #6708, near four way fence intersection. Pipe believed to have been set for a 1994 land survey in the SE 1/4 of Section 36 by P.L.S. #6708, Plat recorded in Bk. 241, P. 211. Accepted position of 1.5" pipe. No previous certificate of record.

This Corner was used for a Plat of Survey in the NE 1/4 of Sec. 36.

PLAN VIEW

(Show a minimum of three reference ties to durable physical objects, relevant monuments and physical conditions that will enable recovery of the corner.)

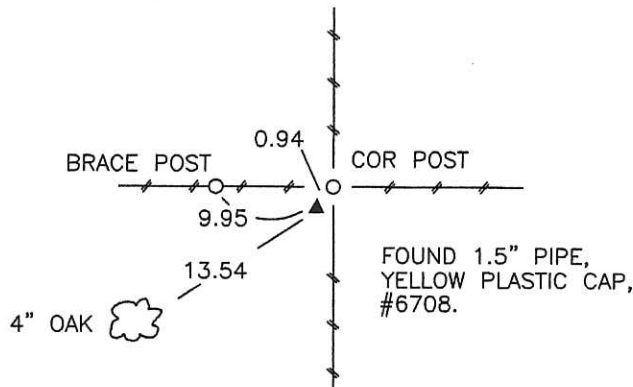
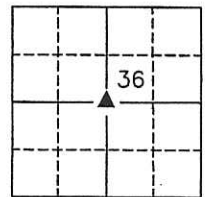

Center, Section 36

Date of Survey: 7/2/15

NOTE: ALL TIES TO BRASS DISK OR YELLOW/ORANGE SURVEY MARKER UNLESS NOTED.

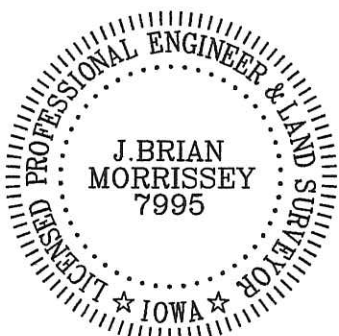

I hereby certify that this land surveying document was prepared and the related survey work was performed by me or under my direct personal supervision and that I am a duly Licensed Land Surveyor under the laws of the state of Iowa.

Signature: J. Brian Morrissey Date: 7/13/15
J. Brian Morrissey

License number 7995.

My license renewal date is December 31, 2015

809-15-1/1

Center Sec. 36-77-18

No Ties

Stone CM
1' W. of N.E.S. FE.

